

# Memorandum

**To:** BWCD BOARD OF DIRECTORS  
**From:** ERIC MANGEOT  
**CC:** CHRIS GEIGER  
**Date:** JANUARY 5, 2010  
**File:** APPLICATION AND INCLUSION  
**Re:** ROBYN HUDGENS

---

Applicant Name: Robyn Hudgens

**Type of Use:** Domestic  X  Commercial       
Industrial      Agricultural    

**Amount:**  8.2  AF  0.033  CFS  15  gpm

**Location:** Area A  X  Area B      Inclusion  X

County:  PITKIN  Contiguous:  Yes

BWCD Division:  7

**Mid Valley Metro District Notice Required?:** Yes      No  X

**Blue Creek Water Rights Applied?** Yes      No  X

**Comments:** This application and inclusion seeks a Contract to cover depletions associated with a single family dwelling and caretaker unit, 4 acres of irrigation and 5 livestock for a 6 acre parcel located near Woody Creek as shown on Figure 1. Total depletions are expected to be 8.2 acre-feet as calculated by Resource Engineering, Inc. The physical address is 190 Letey Lane. The property is in Area A-3 of the District.

The Applicant proposes to utilize an existing well (Permit No. 184314) for all water use diversions located in the NE1/4 NW1/4 of Section 8, Township 9 South, Range 85W of the 6<sup>th</sup> P.M. at a point 330 feet from the north section line and 3,575 feet from the east section line. The Applicant will provide the District a copy of a new "-F" well permit once issued by the State.

Based on the property location, it is projected to be included in BWCD Division 7.



T9S, R85W

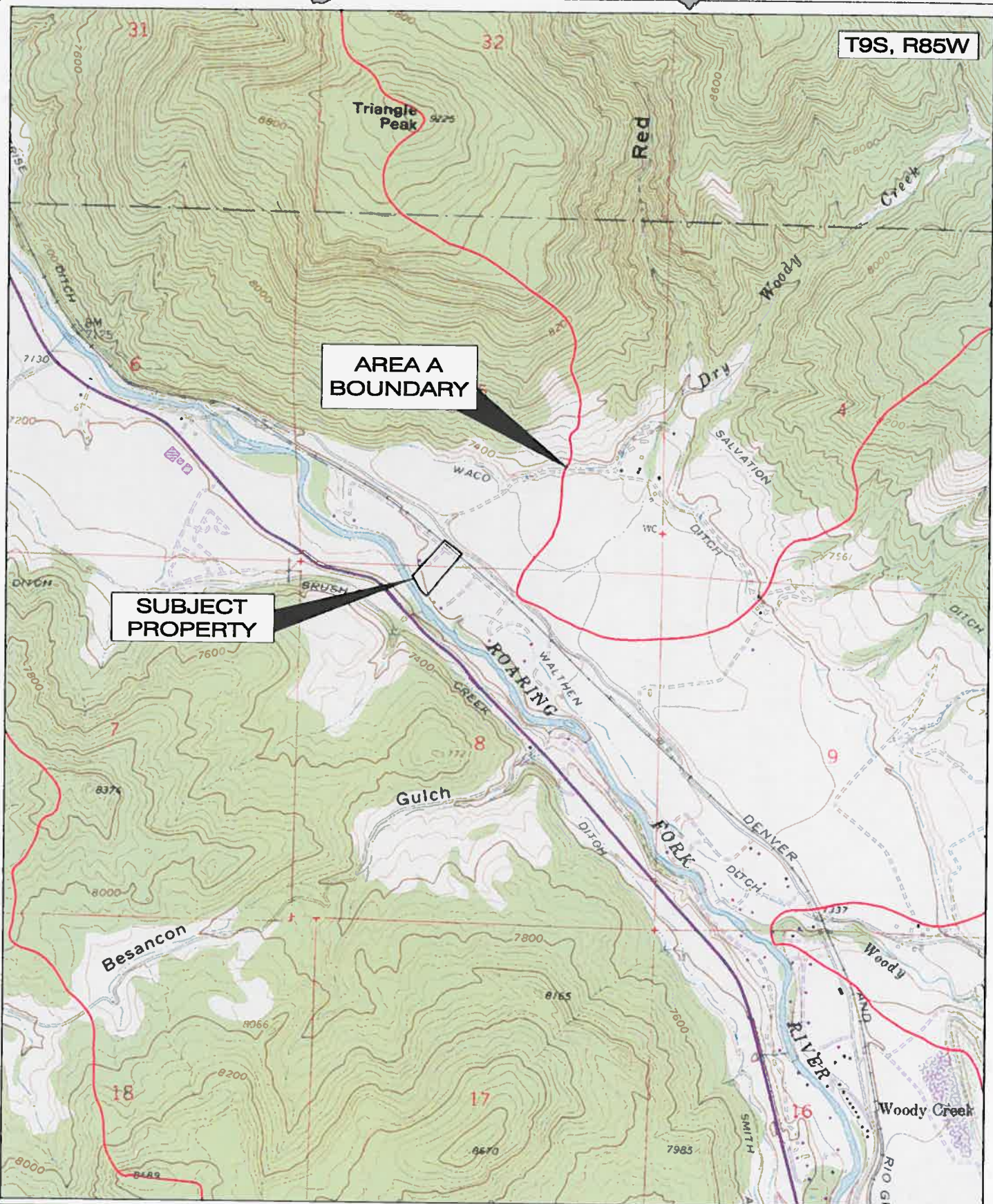
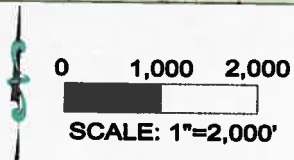

Figure 1: Robyn Hudgens Location Map

Basalt Water Conservancy District

File: 033-7.2  
Date: 01/05/10



**RESOURCE ENGINEERING, INC.**  
 909 Colorado Avenue  
 Glenwood Springs, CO 81601  
 (970) 945-8777 Voice 945-1137 Facsimile